

KARIBAN

K403

Herren Softshell Bodywärmer

- 3-lagige Softshell für optimalen Schutz.
- Technische Windjacken-Membran, atmungsaktiv und wasserfest.
- Für optimalen Komfort dank des elastischen Materials.

3-lagiges Verbund-Fleece. Membrantechnologie: atmungsaktiv 3000 gr/m²/24h und wasserdicht 8000 mm. Außenmaterial: 95% Polyester 5% Elasthan - Mittelschicht: atmungsaktives Material - Innenmaterial: Microfleece. Durchgehender Qualitäts-Reißverschluss. 2 Vorder- und 1 Brusttaschen mit Reißverschluss. Zertifizierte STANDARD 100 by OEKO-TEX® N° CQ1007/8, IFTH.

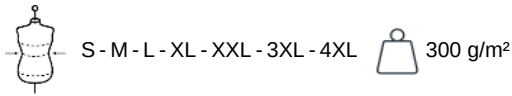

Zusätzliche Informationen

Logistik



Herkunftsland

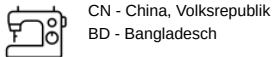

Zolltarifnummer

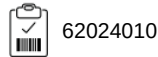

Waschanleitung



Auch erhältlich als



K404



KARIBAN

K403

Herren Softshell Bodywärmer

Maße

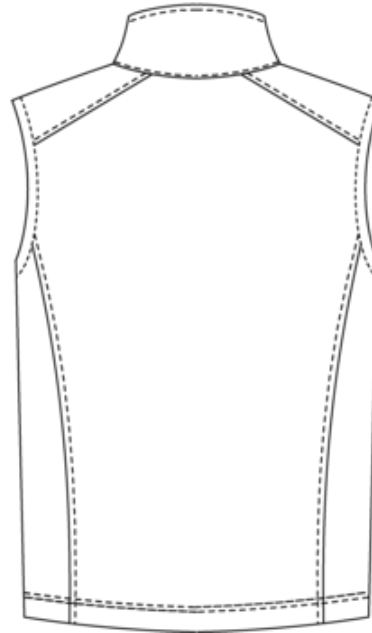
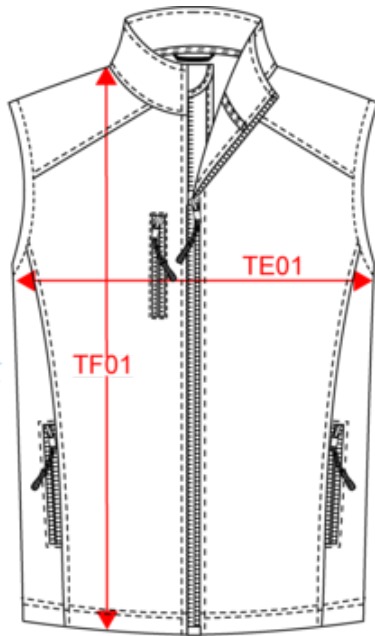





Measurements in cm	S	M	L	XL	XXL	3XL	4XL
TE01 - 1/2 chest width at 1.5cm below armhole	52.00	55.00	58.00	61.00	64.00	67.00	70.00
TF01 - Total height from HSP	72.00	74.00	76.00	78.00	80.00	82.00	84.00

KARIBAN

K403

Herren Softshell Bodywärmer

Farbinformationen

 Aqua Blue RVB : 24,110,162 Pantone C : 7690C Pantone TCX : 18-4032TCX	 Black RVB : 35,35,37 Pantone C : Black Pantone TCX : 19-4004TCX	 Bottle Green RVB : 35,68,59 Pantone C : 567C Pantone TCX : 19-5920TCX	 Chocolate RVB : 63,52,49 Pantone C : 412C Pantone TCX : 19-0910TCX	 Dark Royal Blue RVB : 33,64,121 Pantone C : 654C Pantone TCX : 19-3964TCX
 Fluorescent Yellow RVB : Pantone C : - Pantone TCX : -	 Kelly Green RVB : 0,105,74 Pantone C : 7727C Pantone TCX : 18-5338TCX	 Marl Green RVB : Pantone C : 418C Pantone TCX : 19-0307TCX	 Marl Grey RVB : Pantone C : Based on 877C Pantone TCX : 17-0000TCX	 Navy RVB : 41,46,56 Pantone C : 433C Pantone TCX : 19-4012TCX
 Red RVB : 195,32,54 Pantone C : 200C Pantone TCX : 19-1664TCX	 Titanium RVB : 67,68,70 Pantone C : 446C Pantone TCX : 19-0201TCX	 White RVB : 236,236,252 Pantone C : White Pantone TCX : 11-0601TCX		

Logistik  1  10

Sizes	Width (cm)	Height (cm)	Length (cm)	Net weight (kg)	Gross weight (kg)	Pieces/Box	Pieces/Bundle
S	40.00	18.00	60.00	4.30000	5.70000	10	1
M	40.00	18.00	60.00	4.60000	6.00000	10	1
L	40.00	18.00	60.00	4.80000	6.30000	10	1
XL	40.00	18.00	60.00	4.90000	7.30000	10	1
XXL	40.00	18.00	60.00	4.90000	7.30000	10	1
3XL	40.00	18.00	60.00	5.20000	7.80000	10	1
4XL	40.00	18.00	60.00	6.00000	8.00000	10	1