

KARIBAN

K982

Premium-Pullover mit V-Ausschnitt

- Eleganter, bequemer Schnitt.
- Geschmeidiger, widerstandsfähiger Stoff.
- Pflegeleicht.

87 % Baumwolle / 11 % Polyamid / 2 % Elasthan. V-Ausschnitt mit kontrastfarbenem, gestricktem Nackenband. 1x1-Strickbündchen an Kragen, Ärmeln und Saum. Elegant und bequem geschnitten. Zertifizierte STANDARD 100 by OEKO-TEX® N° CQ 100777, IFTH. Durchschnittliches Gewicht Größe L : 433g.

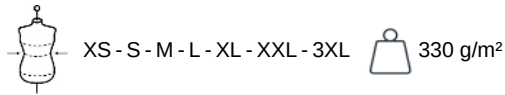

Zusätzliche Informationen

Logistik



Herkunftsland

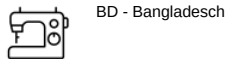

Zolltarifnummer

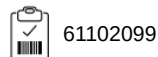

Waschanleitung



KARIBAN

K982

Premium-Pullover mit V-Ausschnitt

Maße

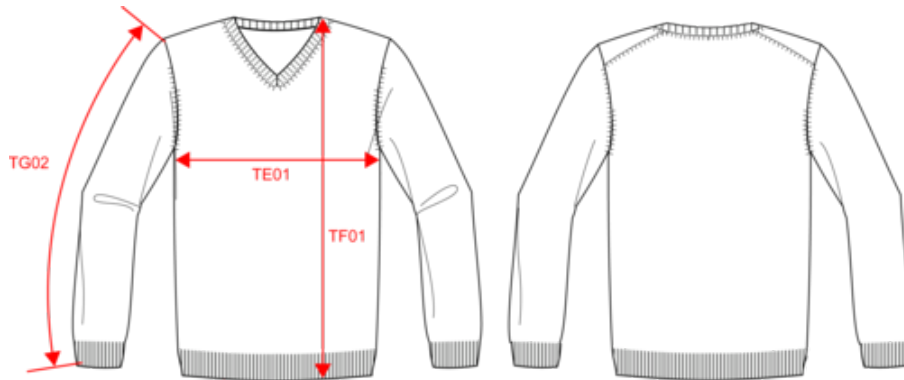

Measurements in cm	XS	S	M	L	XL	XXL	3XL
TE01 - 1/2 chest width at 1.5cm below armhole	46.00	49.00	52.00	55.00	58.00	61.00	64.00
TF01 - Total height from HSP	66.50	68.50	70.50	72.50	74.50	76.50	78.50
TG02 - Long sleeve length	63.50	65.00	66.50	68.00	69.50	71.00	72.50

KARIBAN

K982

Premium-Pullover mit V-Ausschnitt

Farbinformationen



Black Heather

RVB :
Pantone C : Based on 447C
Pantone TCX : Based on 19-4305TCX



Camel Heather

RVB :
Pantone C : Based on 7504C
Pantone TCX : Based on 17-1320TCX



Candy Pink Heather

RVB :
Pantone C : Based on 7432C
Pantone TCX : Based on 17-2520TCX



Light grey heather

RVB :
Pantone C : Based on 877C
Pantone TCX : Based on 16-3915TCX



Mykonos Blue Heather

RVB :
Pantone C : Based on 7694C
Pantone TCX : Based on 19-4035TCX



Navy Heather

RVB :
Pantone C : Based on 432C
Pantone TCX : Based on 19-4023TCX

Logistik



1



20

Sizes	Width (cm)	Height (cm)	Length (cm)	Net weight (kg)	Gross weight (kg)	Pieces/Box	Pieces/Bundle
XS	40.00	22.00	60.00	7.50000	9.30000	20	5
S	40.00	25.00	60.00	7.90000	9.70000	20	5
M	40.00	25.00	60.00	8.50000	10.00000	20	5
L	40.00	25.00	60.00	9.20000	10.40000	20	5
XL	40.00	25.00	60.00	9.90000	11.00000	20	5
XXL	40.00	25.00	60.00	12.20000	11.70000	20	5
3XL	40.00	25.00	60.00	12.60000	13.70000	20	5